

PLAN SHOWING THE PROPOSED DWELLING HOUSE IN S. NO. 92/2, SENNERKUPPAM VILLAGE, POONAKULLE PANCHAYAT UNION, SRI PERUMBUDUR TALUK, CHENGALPATTU - DIST. FOR MR. M. MOHAN SCALE 1" = 8'0" (1:100)

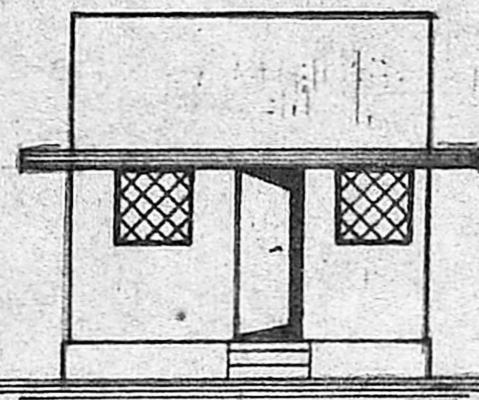

ELEVATION

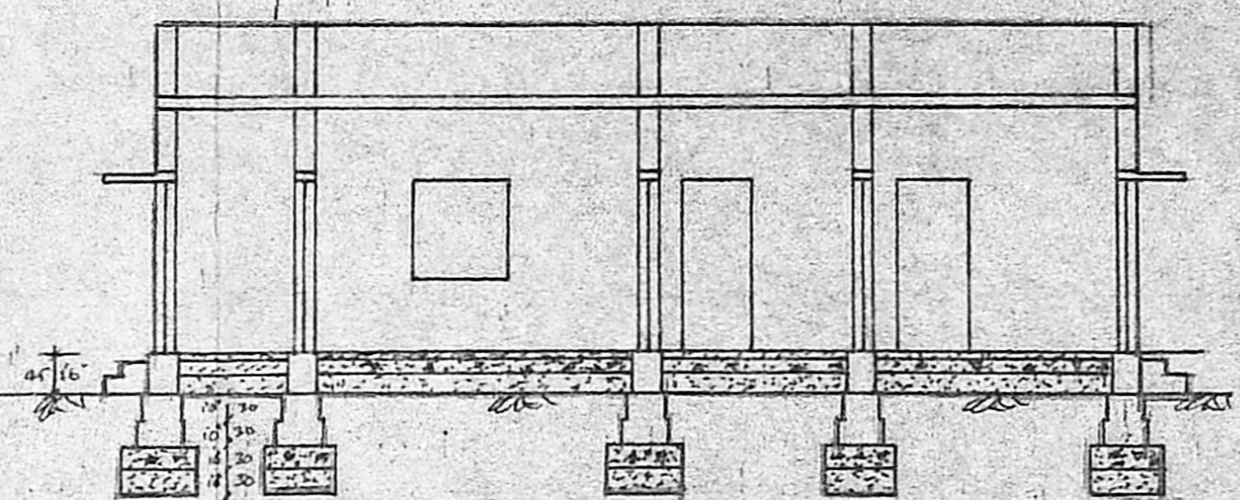

SECTION

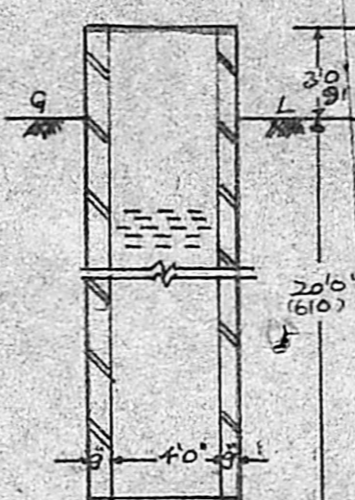

SECTION OF WELL

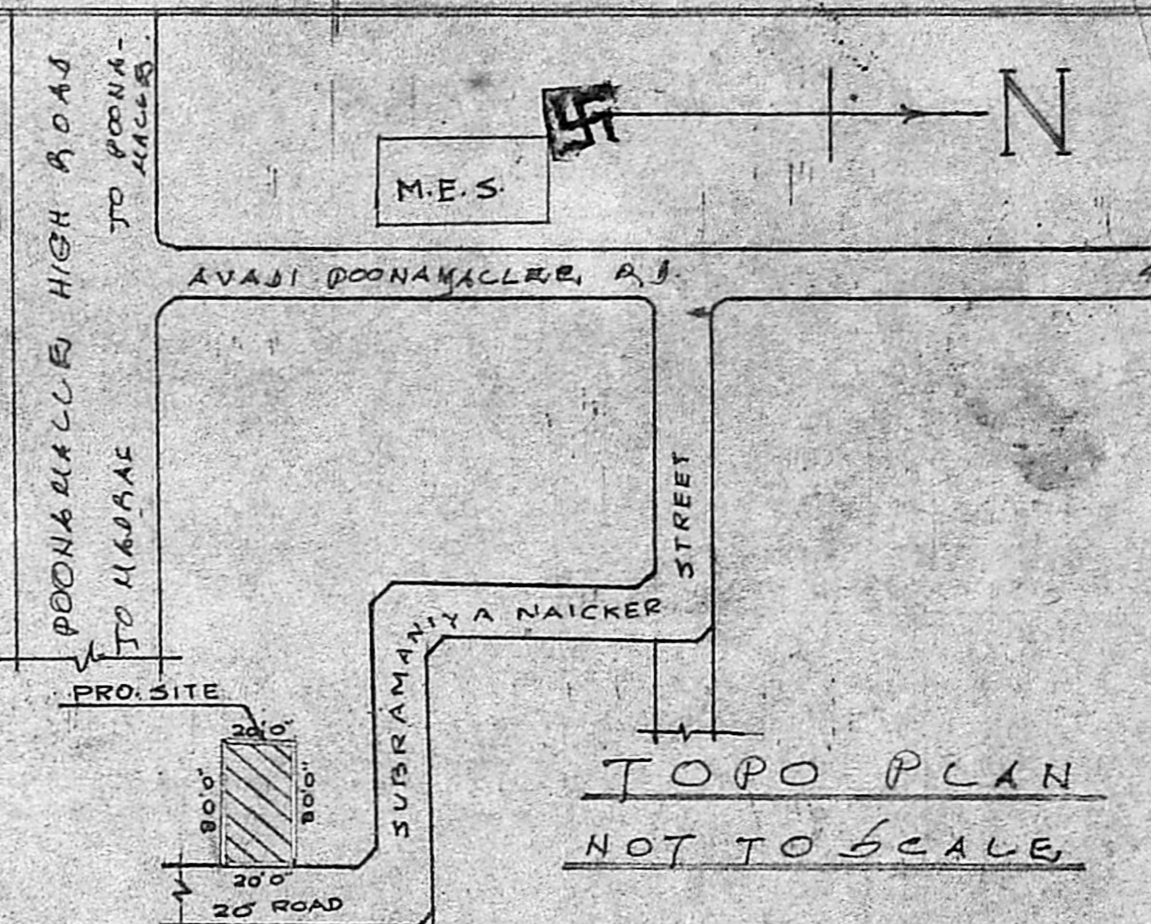

TOPO PLAN NOT TO SCALE

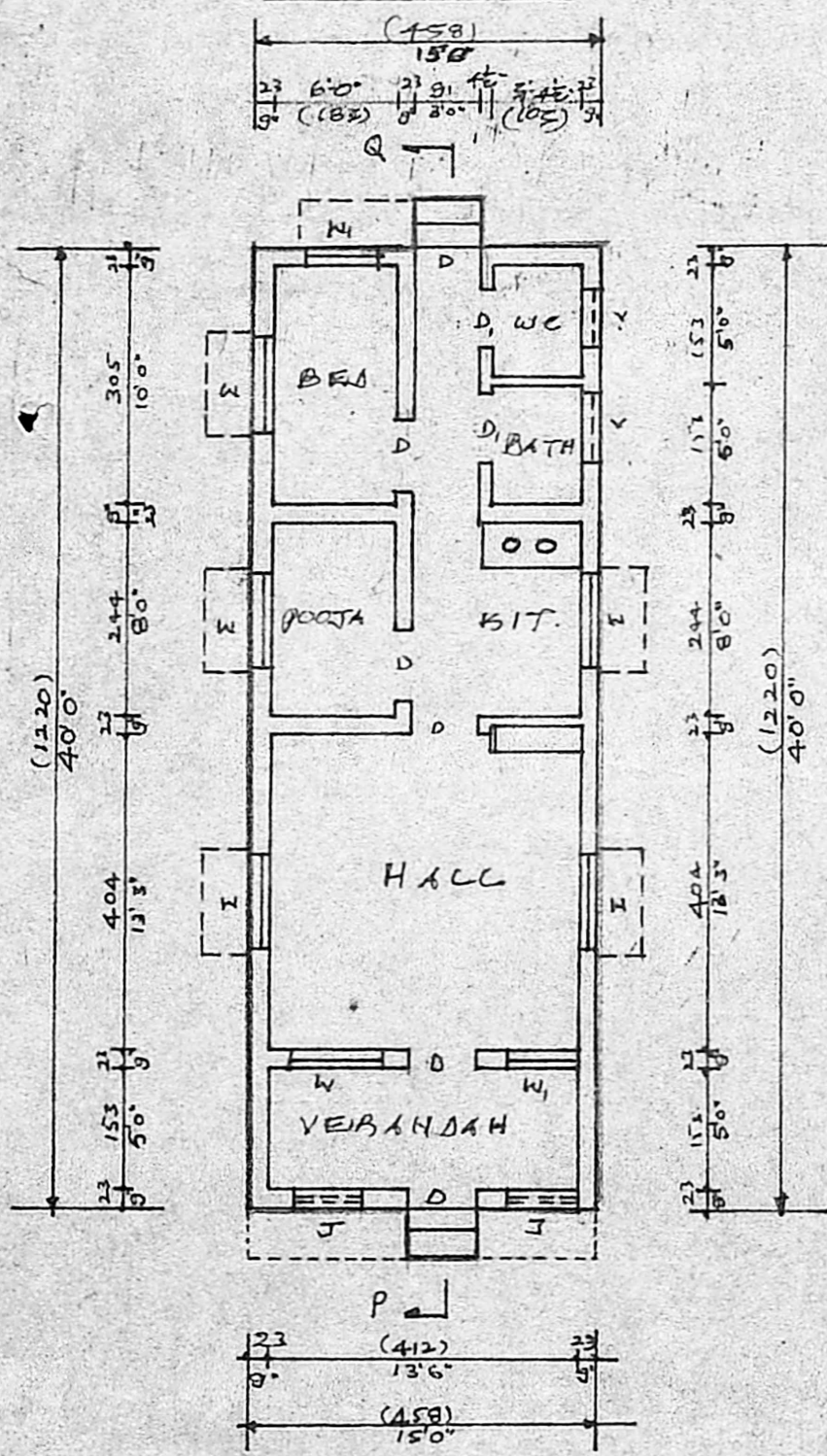

PLAN

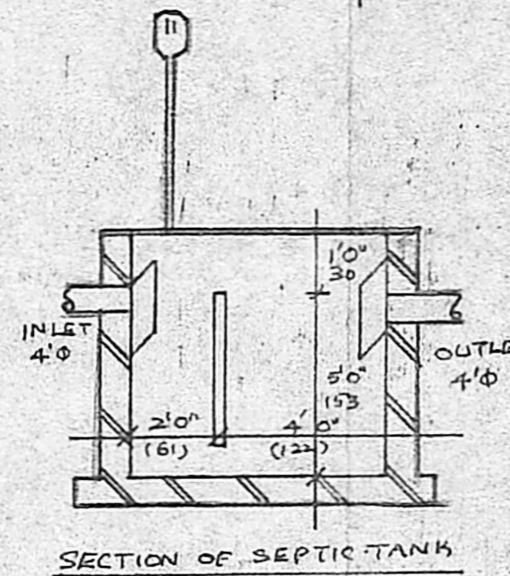

SECTION OF SEPTIC TANK

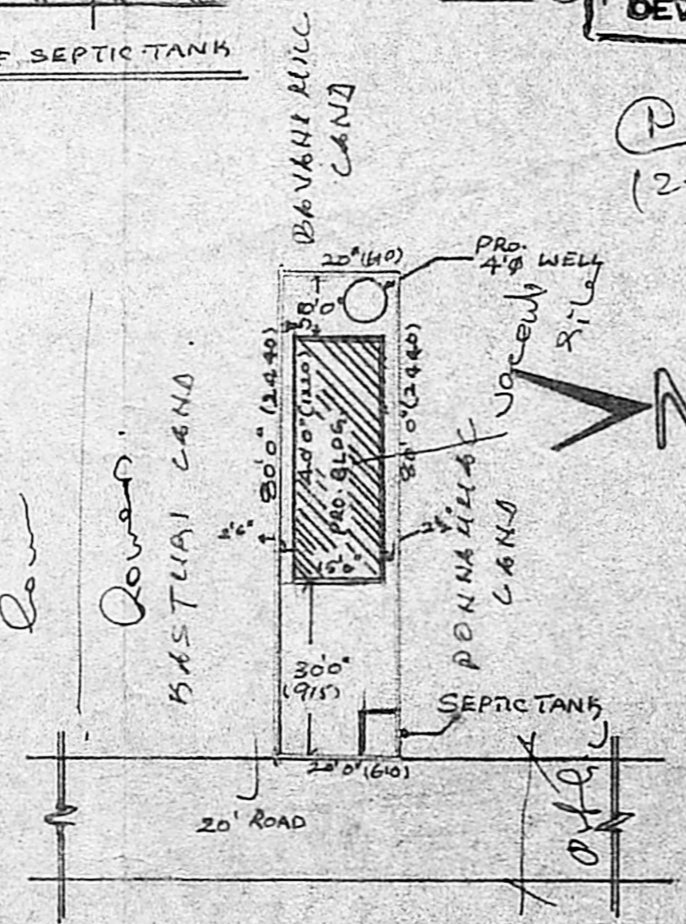

SITE PLAN

SCALE 1" = 33'0" (1:400)

APPROVED
 Subject to the conditions in this office letter.
 No. A/2158/89 Dt. 12-5-89
 FOR MEMBER SECRETARY
 MADRAS METROPOLITAN DEVELOPMENT AUTHORITY

NOTE

- PROPOSED
- APPROVED
- SITE

12.5.89. Sh. Lishka ad...
 Sun shade...
 double...
 photo 20' x 12'...
 public road

SPECIFICATIONS:

1. CEMENT CONCRETE 1:4:8 FOR FOUNDATION AND FLOORING.
2. BRICK WORK IN C.M. 1:5 USING STOCK BRICKS FOR FOUNDATION, BASEMENT AND SUPER STRUCTURE.
3. B.C. 1:2:4 FOR PLINTH BEAM, SUNSHADE AND ROOF SLAB.
- FLOOR FINISHING IN C.M. 1:3 20 MM THICK.
- PLASTERING IN C.M. 1:5 12 MM THICK.

| DETAILS: | |
|---------------------------------|-------------|
| D. DOOR PANELLED | 3'0" x 7'0" |
| D. - DO - | 2'6" x 6'6" |
| W. WINDOW | 4'0" x 4'0" |
| W. - DO - | 3'0" x 4'0" |
| J. JALY | 3'0" x 3'0" |
| PLINTH AREA : 56 M ² | |
| CARPET AREA : 43 M ² | |
| SITE AREA : 149 M ² | |

C. Palaniswami
C. PALANISWAMI, D.C.E.
 Engineer & Contractor
 Licensed Surveyor No. 92
 Corporation of Madras
 43, K.P. Koil Street
 SAIDAPET MADRAS-600060
 LIC. SURVEYOR

M. Mohan
 OWNER

APPROVAL